A ♠

MAIN AVENUE BRIDGE
Across the Cuyahoga River

2 ♠

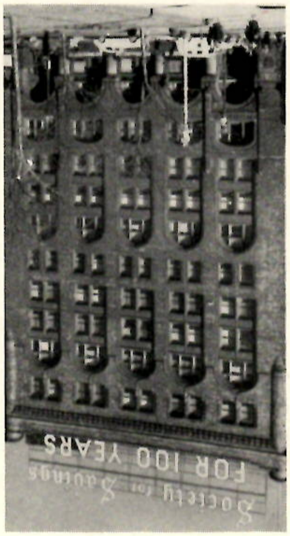

SOCIETY FOR SAVINGS
BUILDING

3 ♠

FENN COLLEGE

4 ♠

SEVERANCE HALL
Home of the Cleveland Orchestra

5 ♠

GARDEN CENTER
Fine Arts Lagoon

6 ♠

AT THOMPSON'S MUSEUM OF EARLY CARS

7 ♠

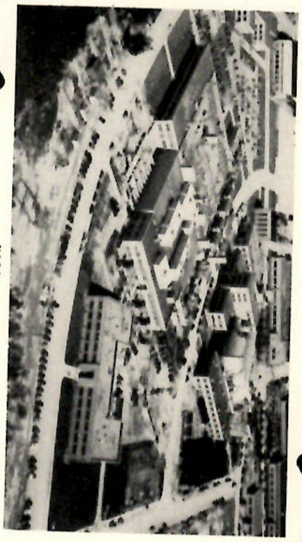

NACA
Lewis Flight Propulsion Laboratory

8 ♠

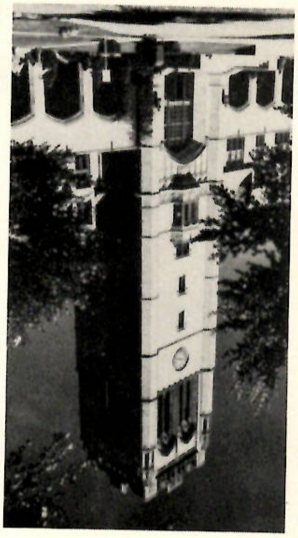

JOHN CARROLL UNIVERSITY

9 ♠

TOM L. JOHNSON STATUE
Public Square

10 ♠

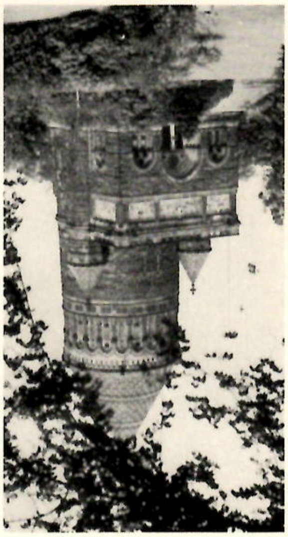

PRESIDENT GARFIELD'S TOMB
Lake View Cemetery

J ♠

SHAKER SQUARE
Stouffer's Restaurant, C. of C. Building Medal Award

Q ♠

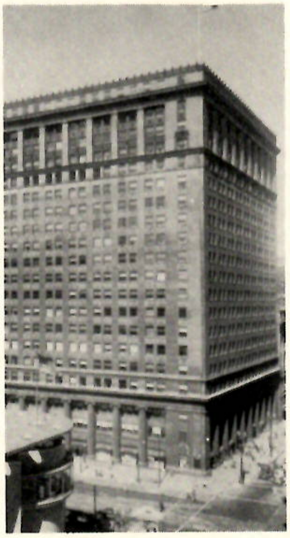

UNION COMMERCE BUILDING

K ♠

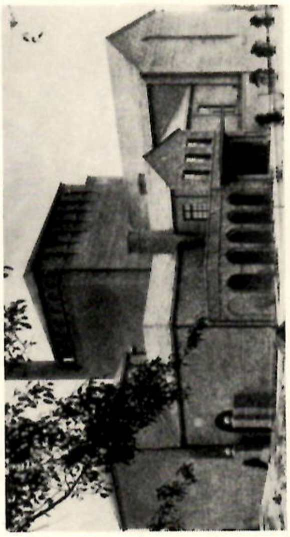

THE PLAY HOUSE
Community Theatre

A ♥

MADE IN CLEVELAND
City of Industrial Diversification

2 ♥

SAILING ON LAKE ERIE

3 ♥

CLEVELAND GRAPHITE BRONZE COMPANY
C. of C. Medal Award Building

4 ♥

FISHING IN MET. PARK SYSTEM
An Area of 17,000 Acres

5 ♥

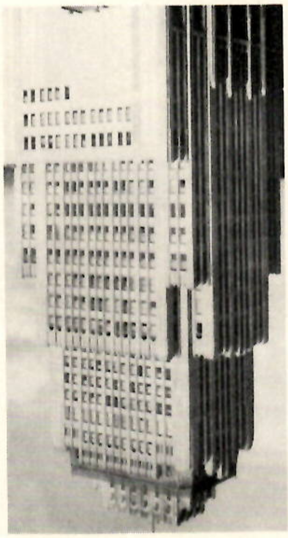

OHIO BELL TELEPHONE BUILDING

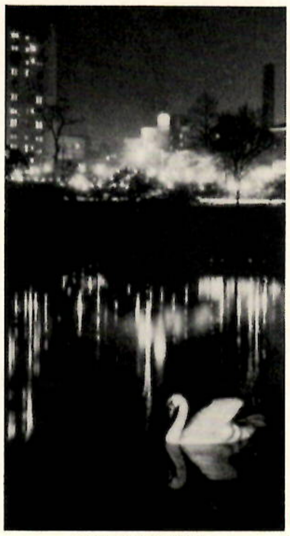

FINE ARTS LAGOON
At Night

WESTERN RESERVE
University Chapel

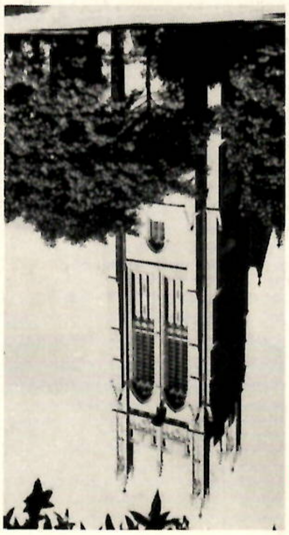

MARCUS A. HANNA MONUMENT

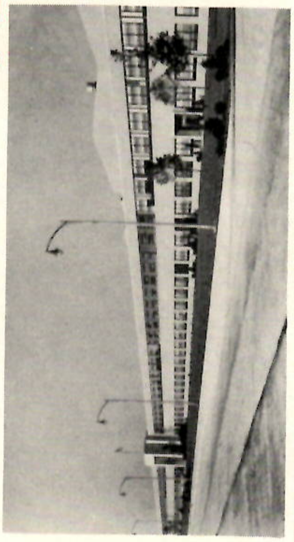

CLEVELAND CHEVROLET PLANT
With Largest Area of Any General Motors Building

STUDENTS
At Case Institute of Technology

STANDARD TOOL CO.
Landscaping Award 1951

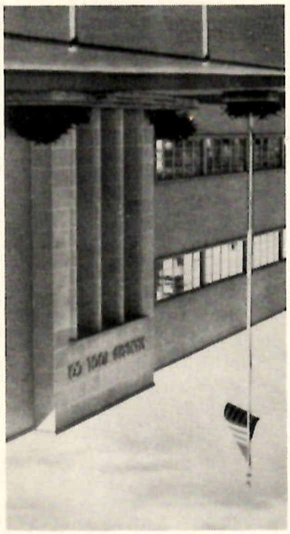

UNLOADING IRON ORE
Cleveland is the Largest Ore Receiver on Great Lakes

OLIVER HAZARD PERRY
MONUMENT

CLEVELAND POLICE
Color Guard

2
CLEVELAND POST OFFICE
2

3
TERMINAL TOWER
Cleveland Landmark
3

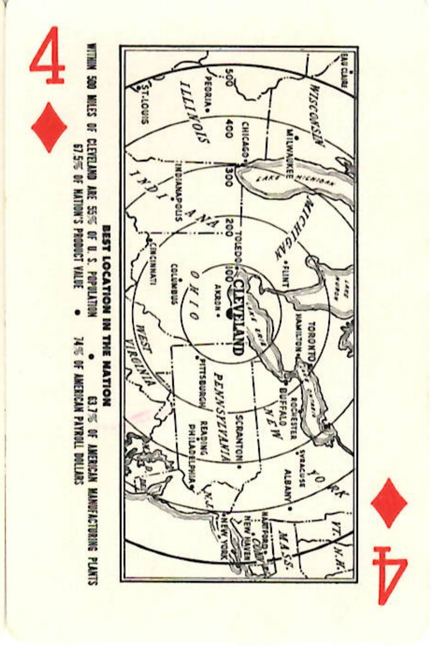
4
BEST LOCATION IN THE NATION
WITHIN 500 MILES OF CLEVELAND ARE 55% OF U.S. POPULATION • 63.7% OF AMERICAN MANUFACTURING PLANTS
67.5% OF NATION'S PRODUCT VALUE • 74% OF AMERICAN PAYROLL DOLLARS
CLEVELAND
4

5
EAST OHIO GAS BUILDING
5

6
CUYAHOGA RIVER VIEW
6

7
CLEVELAND PUBLIC AUDITORIUM
With 252,046 sq. ft. of Exhibition Space
7

8
STADIUM FOR 83,000
Home of Cleveland Indians and Cleveland Browns
8

9
ABRAHAM LINCOLN MONUMENT
At Board of Education Building
9

10
GEN. MOSES CLEAVELAND
10

J ♦

WESTERN RESERVE
Historical Society Museum

Q ♦

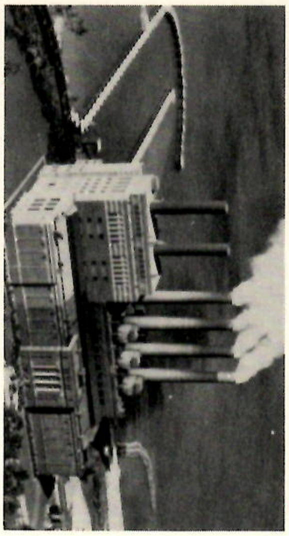

CLEVELAND ELECTRIC ILLUMINATING CO.
Avon Station

K ♦

KODIAK BEAR
At Cleveland Zoo

A ♣

WEST SIDE MARKET HOUSE

2 ♣

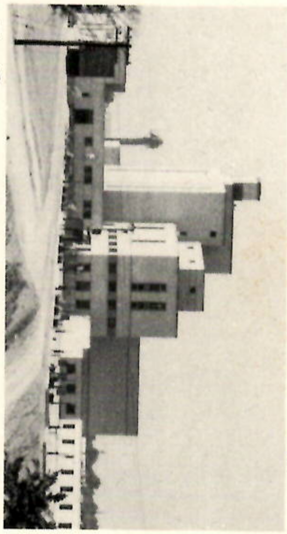

NOTTINGHAM PUMPING PLANT
Of Cleveland's Water System

3 ♣

DUNHAM TAVERN
Cleveland's Oldest Building

4 ♣

U. S. COAST GUARD STATION
9th District, Cleveland

5 ♣

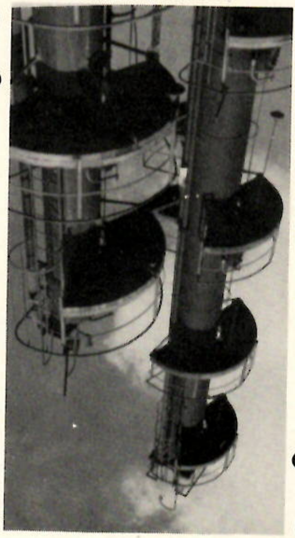

STANDARD OIL OF OHIO'S
NO. 1 REFINERY

6 ♣

SOLDIERS' & SAILORS' MONUMENT
Public Square

7 ♣

TINNERMAN PRODUCTS, INC.
C. of C. Building Medal Award 1950

7 ♣

8 ♣

NELA PARK
General Electric's Capital of Light

8 ♣

9 ♣

FOSSILIZED FISH
At Cleveland's Museum of Natural History

9 ♣

10 ♣

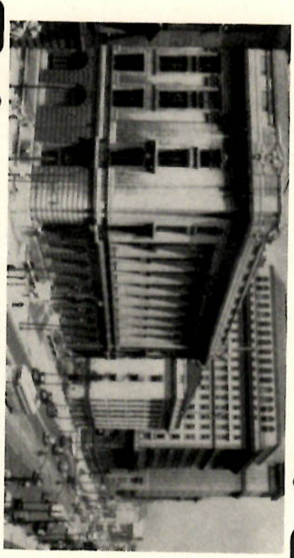

CLEVELAND PUBLIC LIBRARY
On Superior Avenue

10 ♣

J ♣

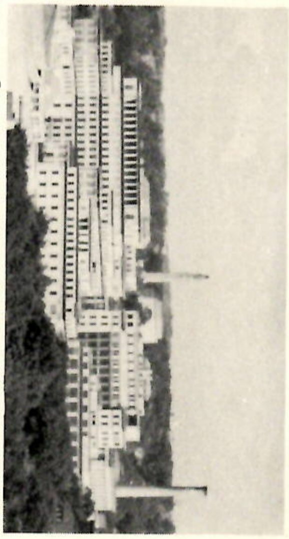

MEDICAL CENTER
Western Reserve University

J ♣

Q ♣

CLEVELAND HEALTH MUSEUM
The Transparent Woman

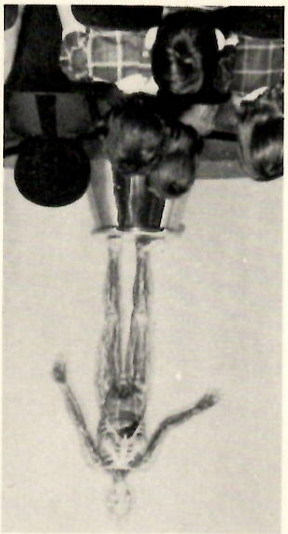

Q ♣

K ♣

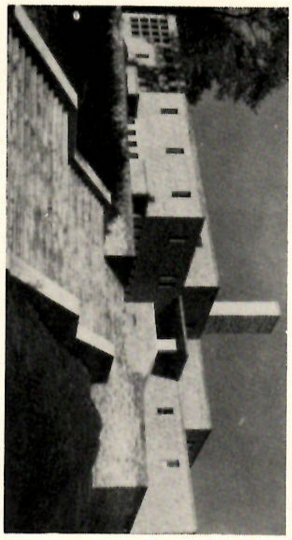

BIRD BUILDING
Cleveland Zoo

K ♣

JOKER

THE CLEVELAND CHAMBER OF COMMERCE
WELCOME

JOKER

JOKER

THE CLEVELAND CHAMBER OF COMMERCE
CHARTERED 1866
FOUNDED 1848
REORGANIZED 1893
CCC
OHIO, U.S.A.

JOKER